

REVISIONS				
ZONE	REV	DESCRIPTION	DATE	APPROVED
	01	INITIAL RELEASE	6/12/19	C. DEVONPORT
	02	SH 1 - REMOVED TILED BENCH, ADDED DETAILS TO CLARIFY 60" TUB SET WITHIN 64" DECK. ADDED TILED BENCH AROUND TUB. SH 2 - ADD OUTLET, REDUCE VANITY TO 31" STANDARD SIZE. ALL SHEETS - ADJUSTED SHEET SIZES TO IMPROVE PRINTING. ADDED SHEET 3 WINDOW VIEW. ADDED SHEET 4 VIEW OF CORNER TUB.	6/17/19	C. DEVONPORT
	03	SH 4 - ANNOTATED TILE DETAILS	6/19/19	C. DEVONPORT
	04	SH 1 - ADDED SHOWER DOOR GLASS DETAILS SH 2 - ADDED MEASUREMENTS AND DETAIL TO VANITY AND MIRROR AREA	6/21/19	C. DEVONPORT
	05	ADDED SHEET 5 WITH SHOWER DETAIL ADDED SHEET 6 WITH CLOSET DETAIL	6/24/19	C. DEVONPORT
	06	SH 1 - MOVED LEFT SIDE OUTLET TO MIRROR AREA. SH 2,3,4,5 - CHANGED VANITY TO 34.5" SIZE, MOVED LEFT OUTLET ONTO MIRROR, ADJUSTED LEFT SIDE HALF-WALL, TILING HEIGHTS DUE TO VANITY UPDATE. SH 6 - ADDED VERTICAL PANELS TO ALLOW CLOSET SHELVES TO BE ADJUSTABLE.	6/26/19	C. DEVONPORT
	07	SH 1,2 - CHANGED MIDDLE DRAWER TO 12" AND ADDED FILLERS LEFT/RIGHT OF VANITY, UPDATED DIMENSIONS SH 1,3,4 - REMOVED BENCH FROM TUB SWAPPED SHEET 5 AND 6, RENAMED SHOWER DETAIL AND UPDATED NOTES ADDED SHEETS 7, 8, 9, 10, 11, 12, 13 TO REVIEW SHOWER IDEAS	7/8/19	C. DEVONPORT
	08	UPDATED SH 6, SELECTED SHOWER CONFIGURATION, DELETED SH 7-13	7/12/19	C. DEVONPORT
	09	SH 1, 2 - UPDATED SHOWER WITH KNEE WALL AND ANGLE CHANGES	8/7/19	C. DEVONPORT
	10	SH 1 - CLARIFIED NOTES IN CORNER ABOUT WALL DISTANCE TO TUB (2") AND WALL TO TUB DRAIN CENTER. NOTE - LARGE JOIST FOUND UNDER AREA OF DRAIN, MAY AFFECT DRAIN PLACEMENT SLIGHTLY. SH 2 - ADDED MISSING DIMENSION, WALL TO DRAIN CENTER SH 4 - UPDATED SHELF INSTALLATION WITH FURRING STRIPS	8/7/19	C. DEVONPORT
	11	SH 1 - CLARIFIED 63" DIMENSION ON TUB IS CORNER TO SIDE - SEE TUB SPEC	8/9/19	C. DEVONPORT

WAYNE & CHRISTY DEVONPORT
1061 MEDIA LINE RD
NEWTOWN SQUARE, PA 19073

**DEVONPORT - MASTER BATHROOM FLOORPLAN
VIEW LOOKING DOWN**

DRAWN BY DEVONPORT, CHRISTY	SIZE	FSCM NO	DWG NO N/A	REV 11
DATE 6/11/2019	SCALE 1 IN: 1 FT		SHEET 1 OF 6	

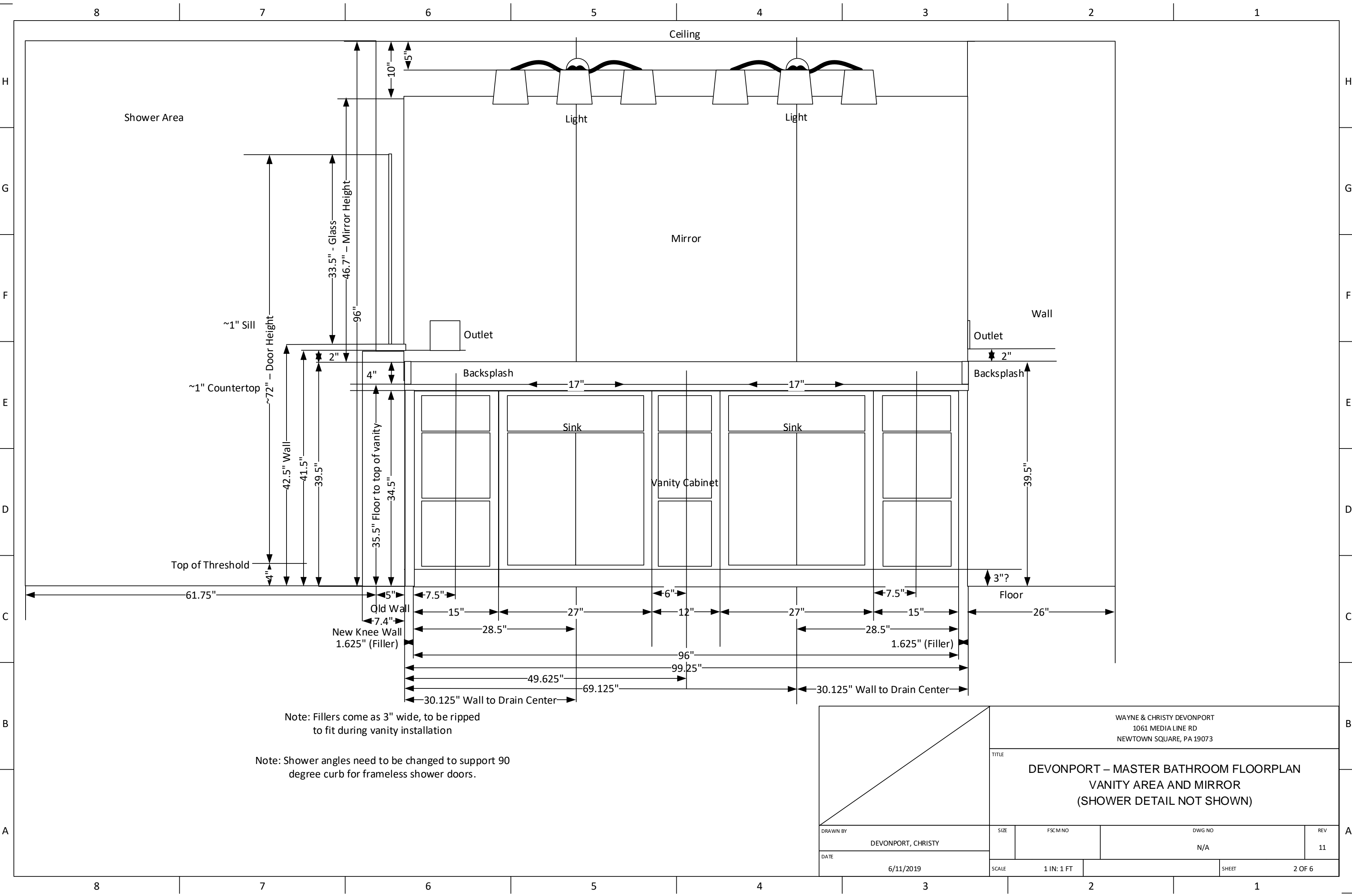

Note: Fillers come as 3" wide, to be ripped to fit during vanity installation

Note: Shower angles need to be changed to support 90 degree curb for frameless shower doors.

<p>WAYNE & CHRISTY DEVONPORT 1061 MEDIA LINE RD NEWTOWN SQUARE, PA 19073</p>				
				<p>TITLE DEVONPORT – MASTER BATHROOM FLOORPLAN VANITY AREA AND MIRROR (SHOWER DETAIL NOT SHOWN)</p>
<p>DRAWN BY DEVONPORT, CHRISTY</p>	<p>SIZE</p>	<p>FSCM NO</p>	<p>DWG NO N/A</p>	<p>REV 11</p>
<p>DATE 6/11/2019</p>	<p>SCALE 1 IN: 1 FT</p>	<p>SHEET 2 OF 6</p>		

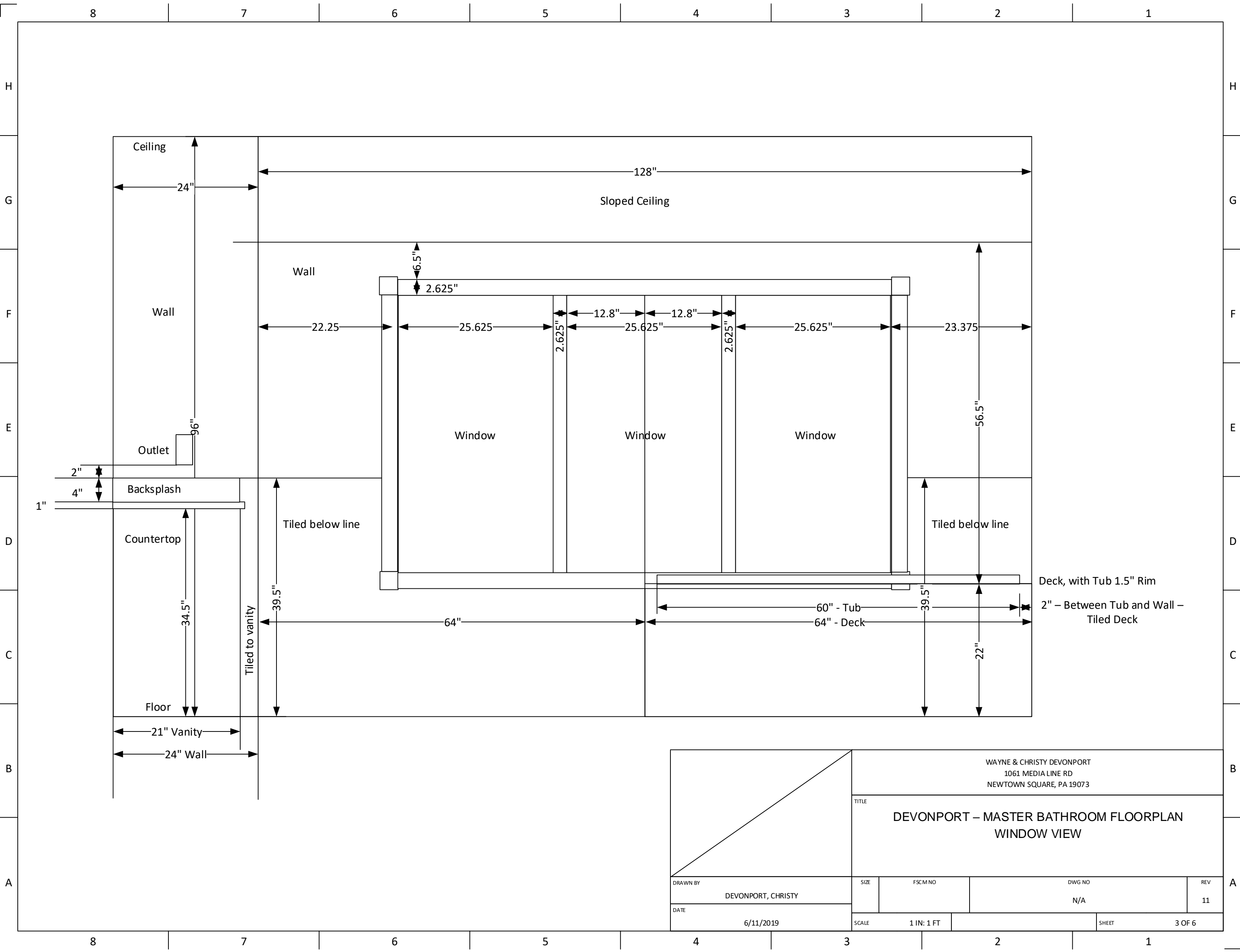

8 7 6 5 4 3 2 1

H
G
F
E
D
C
B
A

H
G
F
E
D
C
B
A

WAYNE & CHRISTY DEVONPORT
1061 MEDIA LINE RD
NEWTOWN SQUARE, PA 19073

TITLE
**DEVONPORT – MASTER BATHROOM FLOORPLAN
WINDOW VIEW**

DRAWN BY DEVONPORT, CHRISTY	SIZE	FSCM NO	DWG NO N/A	REV 11
DATE 6/11/2019	SCALE 1 IN: 1 FT	SHEET 3 OF 6		

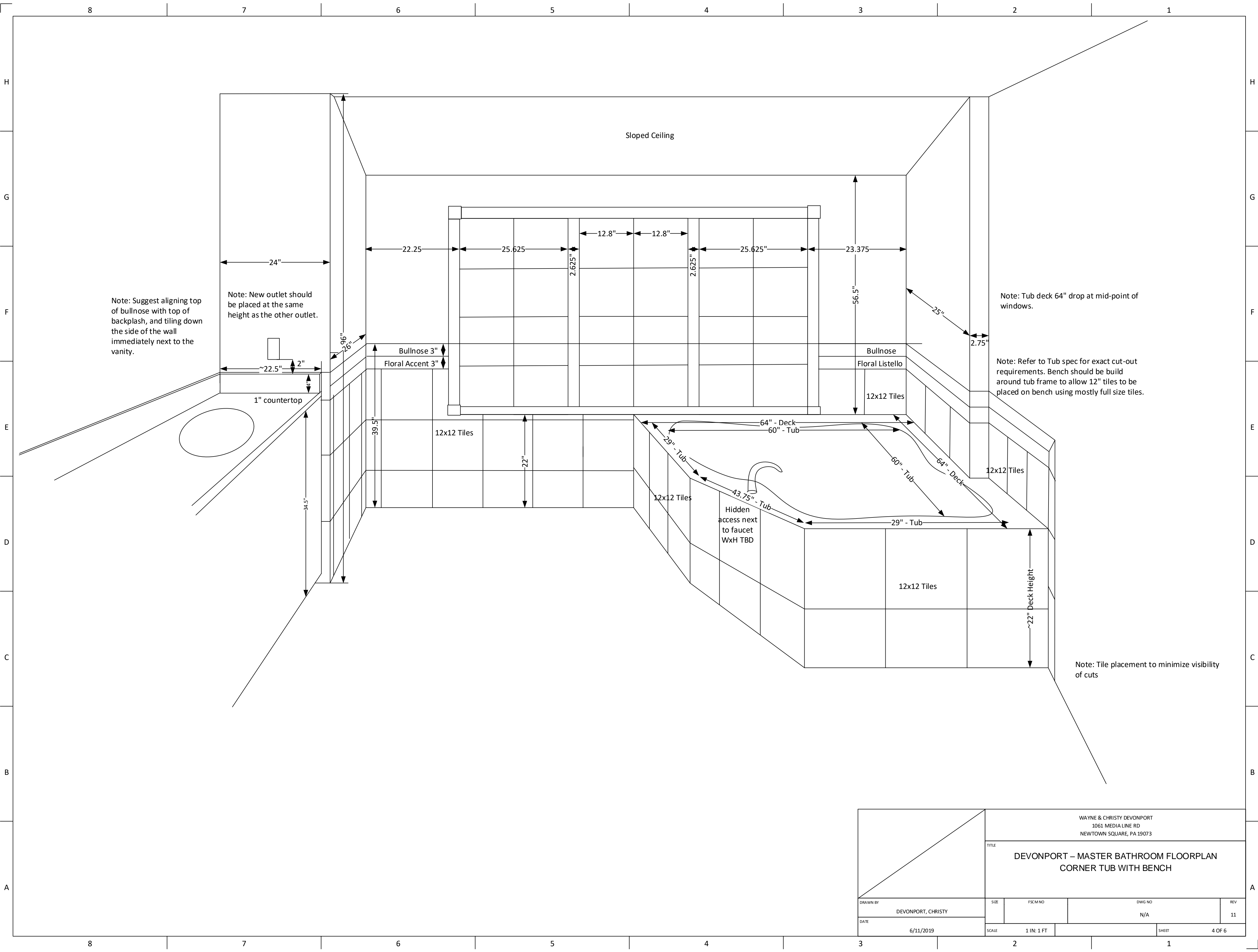

Note: Suggest aligning top of bullnose with top of backplash, and tiling down the side of the wall immediately next to the vanity.

Note: New outlet should be placed at the same height as the other outlet.

Note: Tub deck 64" drop at mid-point of windows.

Note: Refer to Tub spec for exact cut-out requirements. Bench should be build around tub frame to allow 12" tiles to be placed on bench using mostly full size tiles.

Note: Tile placement to minimize visibility of cuts

Sloped Ceiling

12x12 Tiles

12x12 Tiles

12x12 Tiles

12x12 Tiles

12x12 Tiles

1" countertop

Hidden access next to faucet WxH TBD

WAYNE & CHRISTY DEVONPORT
1061 MEDIA LINE RD
NEWTOWN SQUARE, PA 19073

DEVONPORT – MASTER BATHROOM FLOORPLAN
CORNER TUB WITH BENCH

DRAWN BY DEVONPORT, CHRISTY		SIZE	FSCM NO	DWG NO N/A	REV 11
DATE 6/11/2019		SCALE 1 IN: 1 FT		SHEET 4 OF 6	

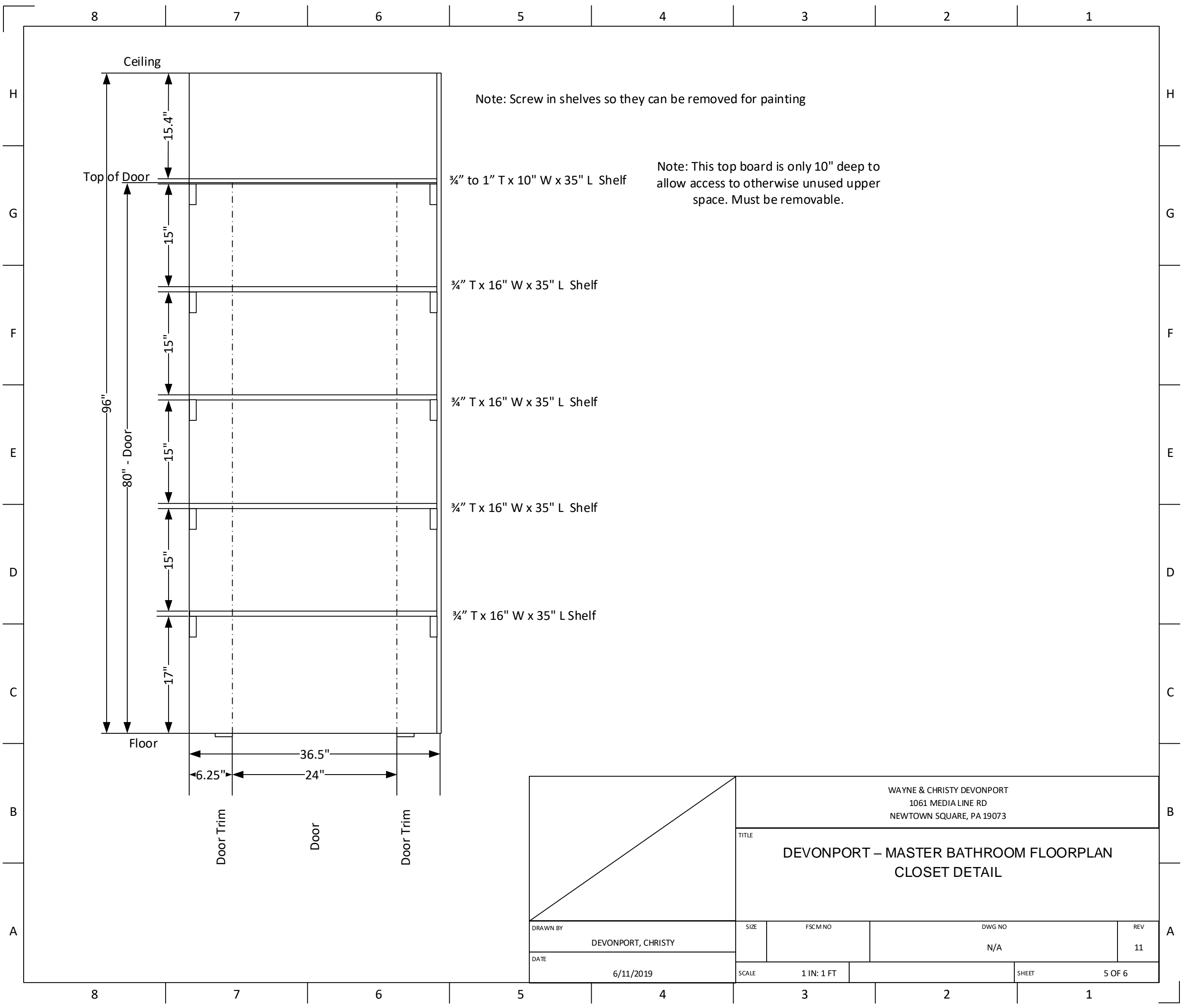

Note: Screw in shelves so they can be removed for painting

Note: This top board is only 10" deep to allow access to otherwise unused upper space. Must be removable.

3/4" to 1" T x 10" W x 35" L Shelf

3/4" T x 16" W x 35" L Shelf

3/4" T x 16" W x 35" L Shelf

3/4" T x 16" W x 35" L Shelf

3/4" T x 16" W x 35" L Shelf

WAYNE & CHRISTY DEVONPORT
1061 MEDIA LINE RD
NEWTOWN SQUARE, PA 19073

TITLE
DEVONPORT – MASTER BATHROOM FLOORPLAN
CLOSET DETAIL

DRAWN BY	DEVONPORT, CHRISTY	SIZE	FSCM NO	DWG NO	REV
DATE	6/11/2019	SCALE	1 IN: 1 FT	N/A	11
			SHEET	5 OF 6	

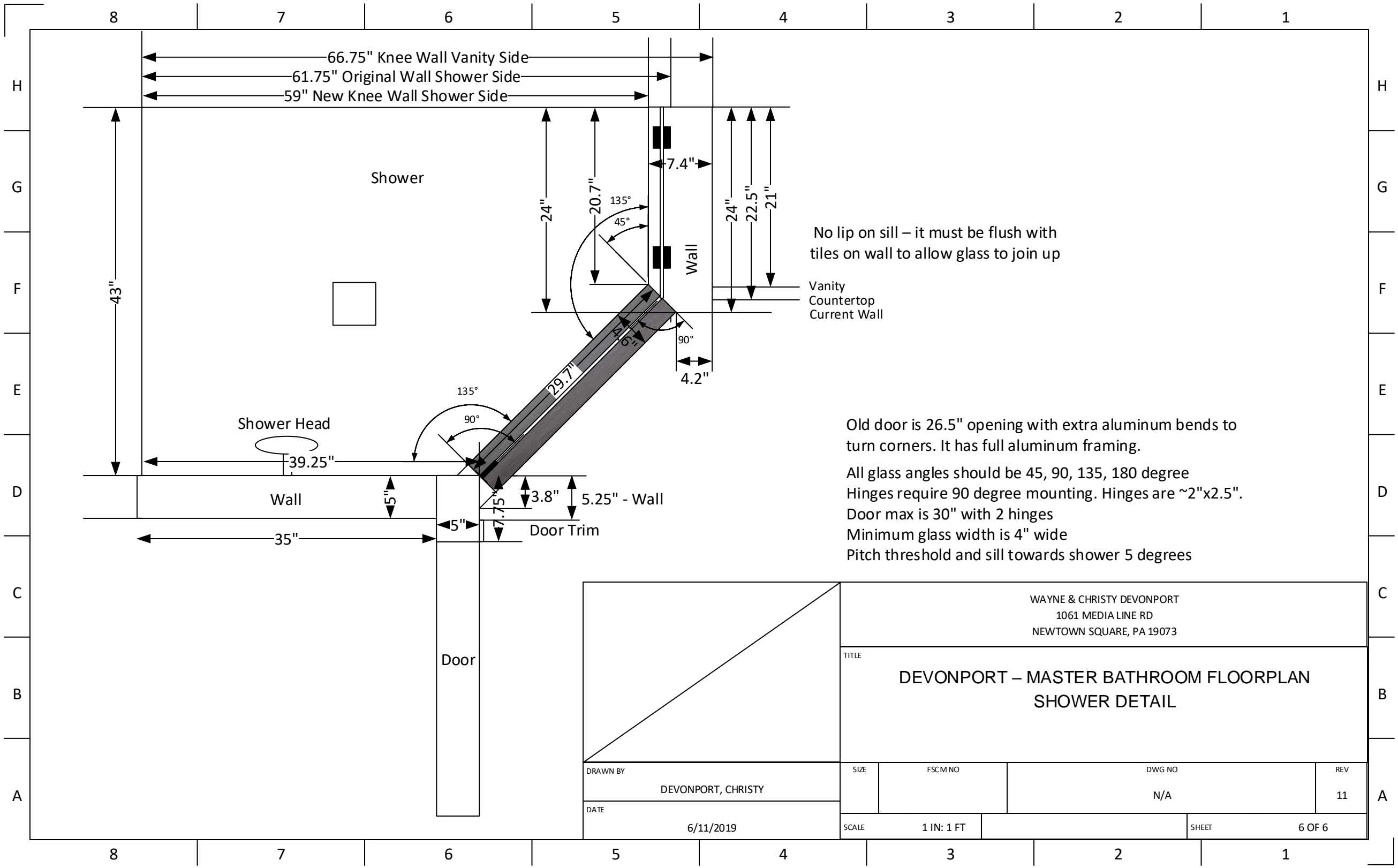

No lip on sill – it must be flush with tiles on wall to allow glass to join up

Vanity
Countertop
Current Wall

Old door is 26.5" opening with extra aluminum bends to turn corners. It has full aluminum framing.

All glass angles should be 45, 90, 135, 180 degree
Hinges require 90 degree mounting. Hinges are ~2"x2.5".
Door max is 30" with 2 hinges
Minimum glass width is 4" wide
Pitch threshold and sill towards shower 5 degrees

WAYNE & CHRISTY DEVONPORT
1061 MEDIA LINE RD
NEWTOWN SQUARE, PA 19073

DEVONPORT – MASTER BATHROOM FLOORPLAN
SHOWER DETAIL

DRAWN BY DEVONPORT, CHRISTY		SIZE	FSCM NO	DWG NO N/A	REV 11
DATE 6/11/2019		SCALE 1 IN: 1 FT	SHEET 6 OF 6		